

Lib-Value

Value, Outcomes, and Return on

ARL Membership Meeting
Wednesday, October 13

Bruce Kingma
Associate Provost for
Entrepreneurship and Innovation
Syracuse University



THE UNIVERSITY of TENNESSEE **UT**
Center for Information and Communication Studies

Management Team

- Carol Tenopir – UT
(ctenopir@utk.edu)
- Paula Kaufman – UIUC
(ptk@uiuc.edu)
- Martha Kyrillidou – ARL
(martha@arl.org)
- Donald King – UT
(donaldwking@gmail.com)
- Bruce Kingma -Syracuse
(brkingma@syr.edu)
- Tina Chrzastowski – UIUC
(chrz@illinois.edu)
- Gayle Baker – UT
(gsbaker@utk.edu)
- Ken Wise – UT
(kwise@utk.edu)
- Rachel Fleming-May – UT
(rfmay@utk.edu)
- Regina Mays – UT
(rmays@utk.edu)
- Crystal Sherline – UT
(csherli1@utk.edu)
- Andrea Baer – UT
(abaer1@utk.edu)



Advisory Board

- José-Marie Griffiths – Bryant University
(josemarie@gmail.com)
- Michael Koenig – Long Island University
(michael.koenig@liu.edu)
- Carol Mandel - NYU (carol.mandel@nyu.edu)
- Colleen Cook – Texas A&M (ccook@tamu.edu)
- George Deltas – UIUC (deltas@illinois.edu)
- Nicolas Flores – University of Colorado
(nicholas.flores@colorado.edu)
- Joe Matthews – JRM Consulting Inc. (joe@joematthews.org)
- Judy Luther – Informed Strategies
(judy.luther@informedstrategies.com)



Prior Research

Public Libraries

- \$6.54; Florida ('04); Griffiths et al
- \$3.81; Ohio ('06); Levin et al
- \$5.50; Pittsburgh ('06); CMU Center for Econ Dev.
- \$4.48; South Carolina ('05); Barron et al
- \$3.87; Suffolk NY ('05); Kamer

Special Libraries

- \$10.2; Griffiths & King ('93)

Academic Libraries

- Oakleaf ('10)
- Tenopir ('10)
- \$4.38; Luther ('08)



What is Value?

- **Economic (private)**
 - What is the value to an individual to use the library resources?
- **Social (public)**
 - What is the value to the institution of the library?
- **Environmental (externality)**
 - What is the value of the environmental savings of library provision of resources?
 - Have libraries gone green without knowing it?



Study in 3 Phases

- **Phase 1:** ROI in grants, case study at University of Illinois, Urbana-Champaign (completed 2008)
- **Phase 2:** ROI in grants, expanded to 8 countries (completed 2010)
- **Phase 3 – Lib-Value:** ROI and value for grants/ research, teaching, student engagement and more



Lib-Value: Broaden focus



Overview of Functional Areas

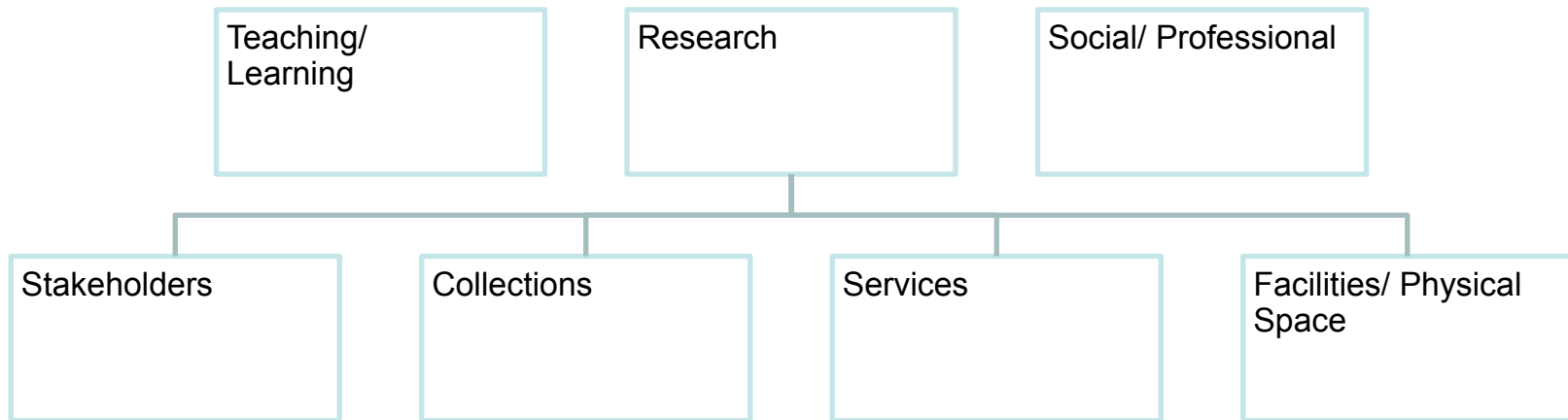

Overview of Sub-Areas

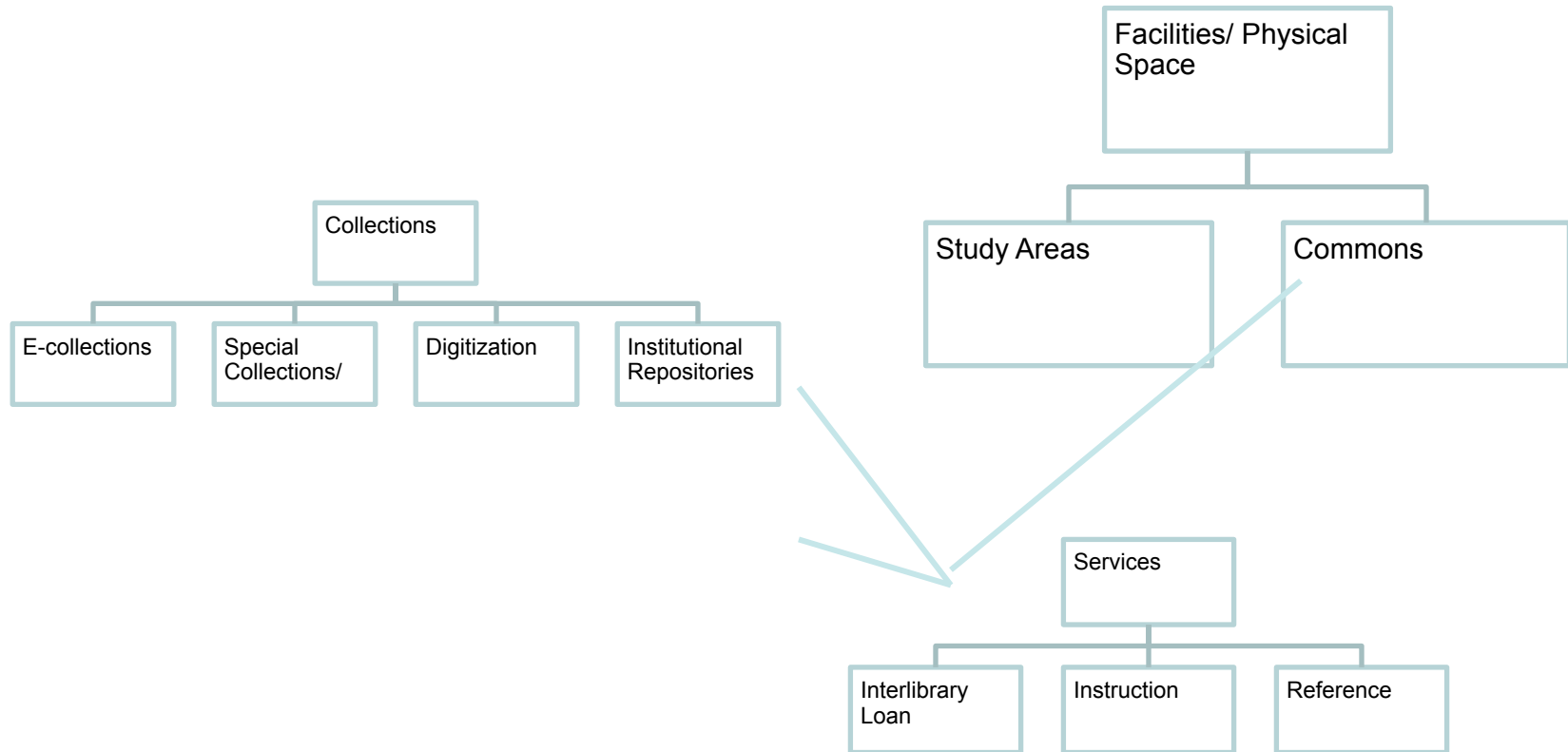

Participating Libraries

Core Institutions

- University of Tennessee
- University of Illinois at Urbana Champaign
- Syracuse University

Affiliated Institutions

- University of Pittsburgh
- Baruch College
- Brooklyn College
- University at Buffalo
- Buffalo State College

